



Report No. A221031773710108

Page 1 of 4

Company Name
Shown on Report

SHENZHEN JDB TECH. CO. LTD.

Address

ROOM 1105-1108, NO.2 BUILDING, EST MALL BUSINESS CENTER,
NO.698 CHANGBANG ROAD, XIACHENG DISTRICT, 310004,
HANGZHOU, CHINA

The following sample(s) and sample information was/were submitted and identified by/on the behalf of the client

Sample Name 样品 1
Material pcb
Sample Received Date Aug. 9, 2021
Testing Period Aug. 9, 2021-Aug. 17, 2021

Test Requested

No.	Test Item
1	Voltage resistant

Test Result(s): Please see the following pages.

Approved by Annie Lang

Date Aug. 17, 2021



Annie Lang
Approved Signatory

No. RF33A28FD6

Hongwei Industrial Zone, Bao'an 70 District, Shenzhen, Guangdong, China

Test Report

Report No. A221031773710108

Page 2 of 4

Tested Sample(s)

Sample No.	Sample Name	Material
A2210317737101001	样品 1	pcb

Sample Photo(s)

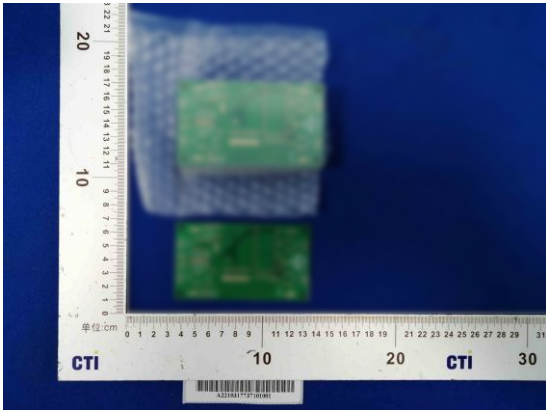

A2210317737101001



Test Report

Report No. A221031773710108

Page 3 of 4

Test Item: Voltage resistant

1. Test Equipment

Equipment Name	Model
Withstand voltage Tester	TOS5101

2. Environmental Conditions

Temperature:23.5℃; Humidity: 52%RH

3. Test Standard: IPC-TM-650 2.5.7D

4. Test Condition

Test voltage: 1000V DC. Test time:30s. Speed:100 V/s. Current: 10mA.

5. Test Result(s)

Test Sample		Test Results
A2210317737101001	1	No flashover, sparkover and breakdown phenomenon
	2	No flashover, sparkover and breakdown phenomenon
	3	No flashover, sparkover and breakdown phenomenon

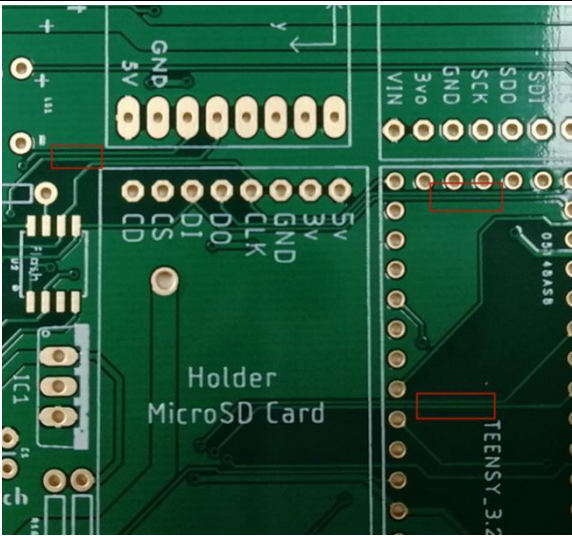

Test Report

Report No. A221031773710108

Page 4 of 4

Remark: The testing data and result(s) in this report is(are) just for scientific research, education, internal quality control and product development etc.

Statement:

- 1.This report is considered invalid without approved signature, special seal and the seal on the perforation;
- 2.Company Name and Address shown on Report, the sample(s) and sample Information was/were provided by the applicant who should be responsible for the authenticity which CTI hasn't verified;
- 3.The result(s) shown in this report refer(s) only to the sample(s) tested;
- 4.Without written approval of CTI, this report can't be reproduced except in full;
- 5.In case of any discrepancy between the English version and Chinese version of the testing reports(if generated), the Chinese version shall prevail.

*** End of Report ***

